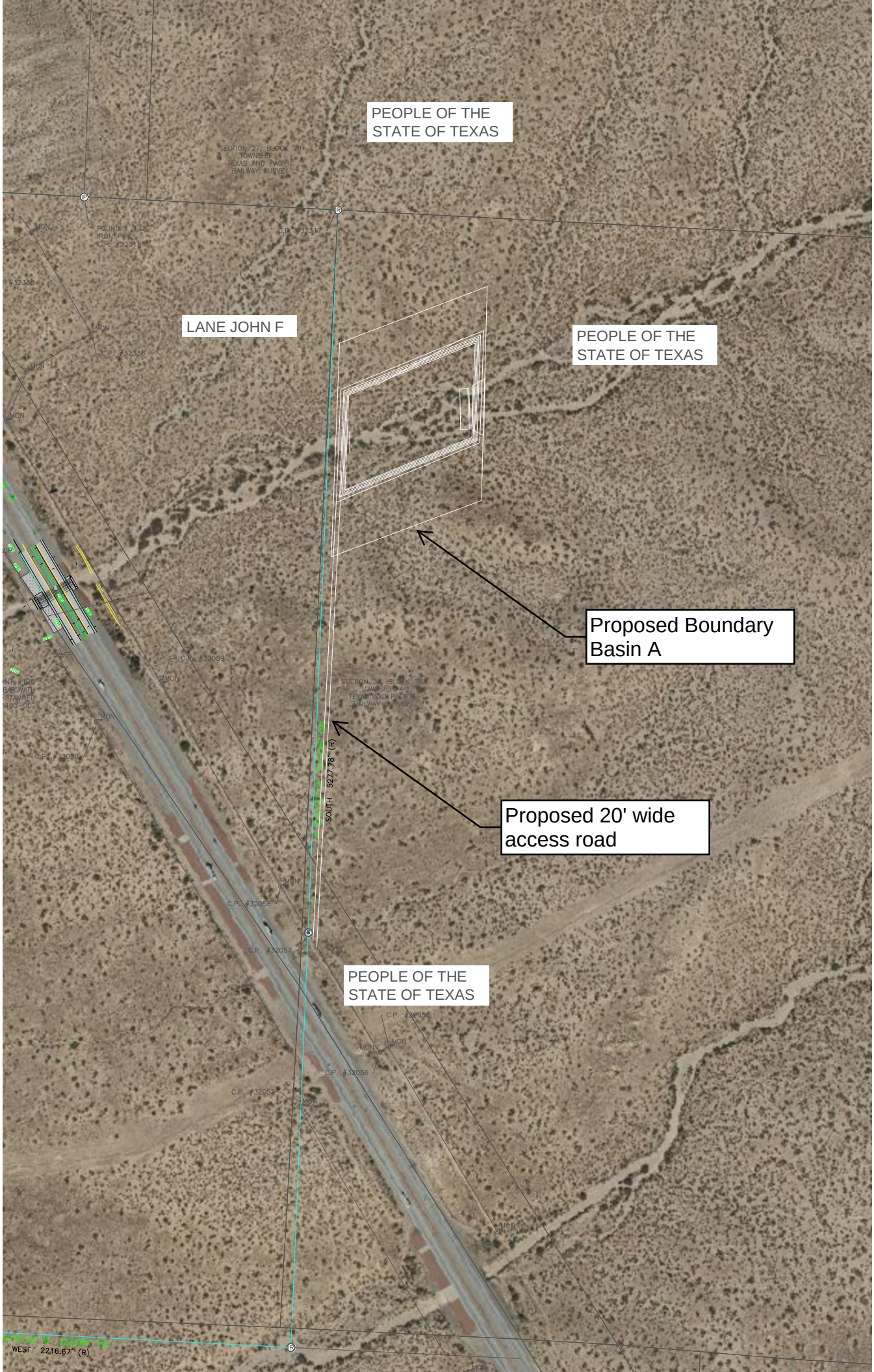
PEOPLE OF THE STATE OF TEXAS
LANE JOHN F
PEOPLE OF THE STATE OF TEXAS
Proposed Boundary Basin A
Proposed 20' wide access road
PEOPLE OF THE STATE OF TEXAS
SOUTH 5277.78' (R)
WEST 2216.67' (R)